

NAZARETH ACADEMY

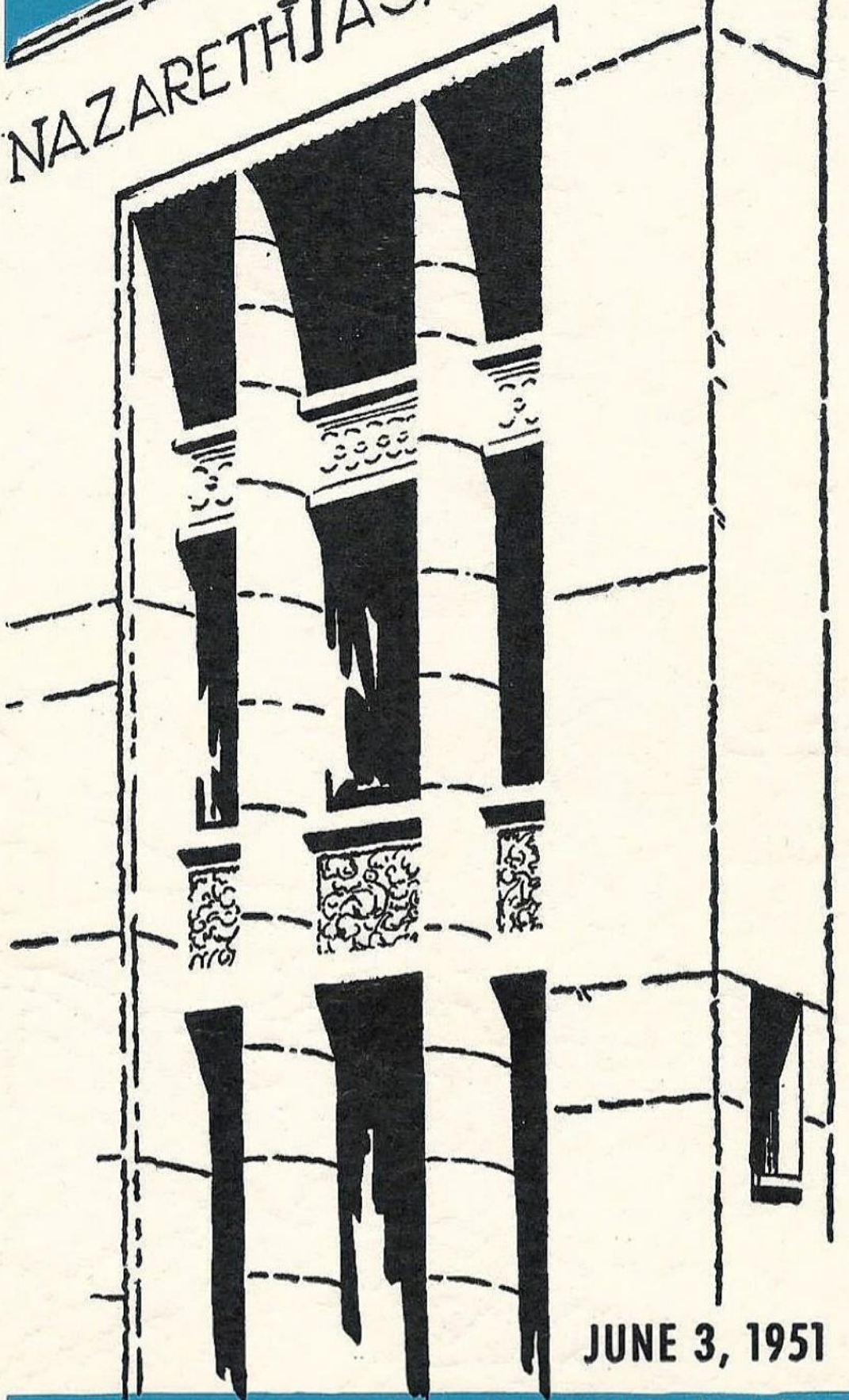

JUNE 3, 1951

DEDICATION

NAZARETH ACADEMY, LA GRANGE, ILL.

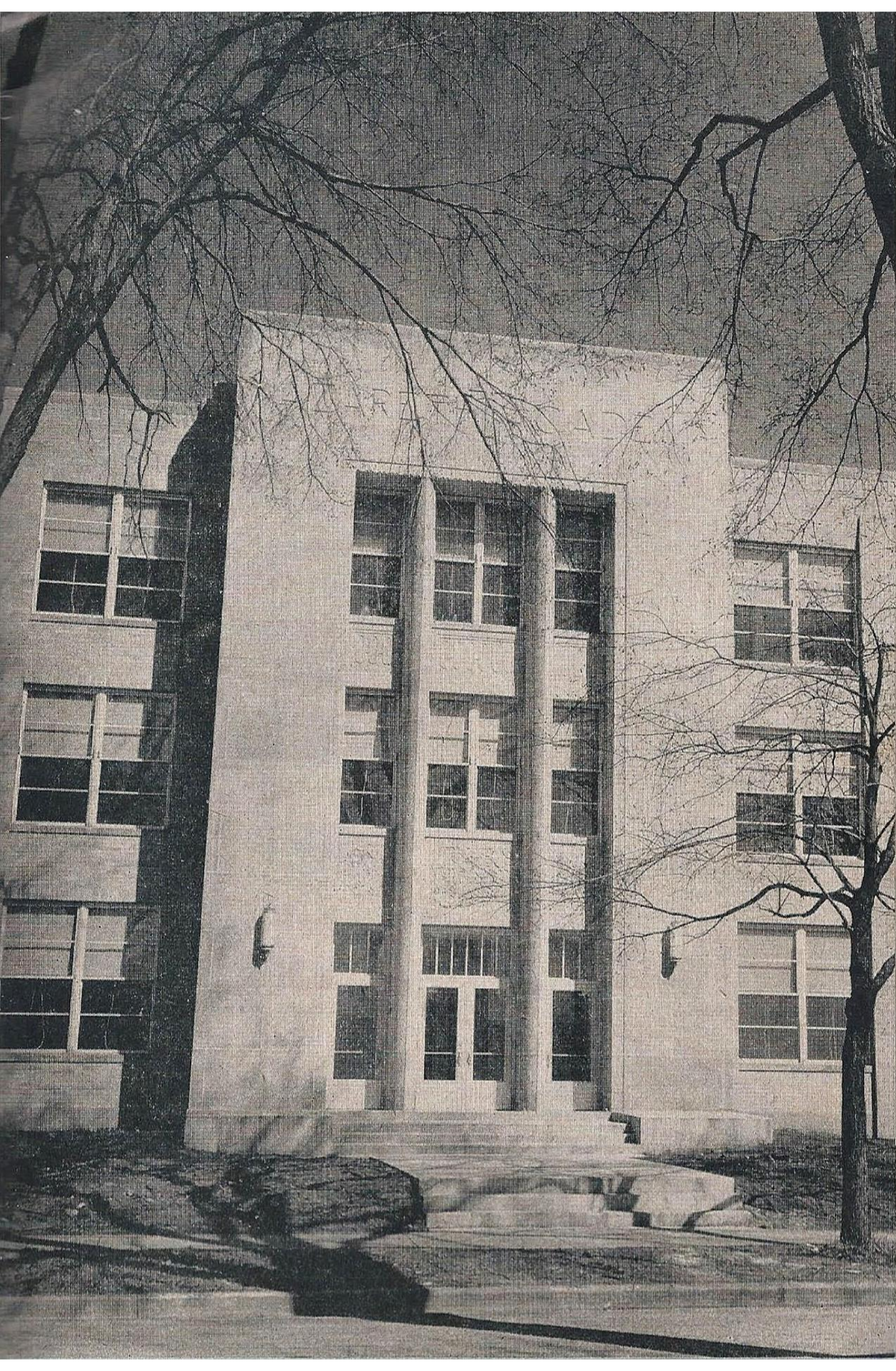

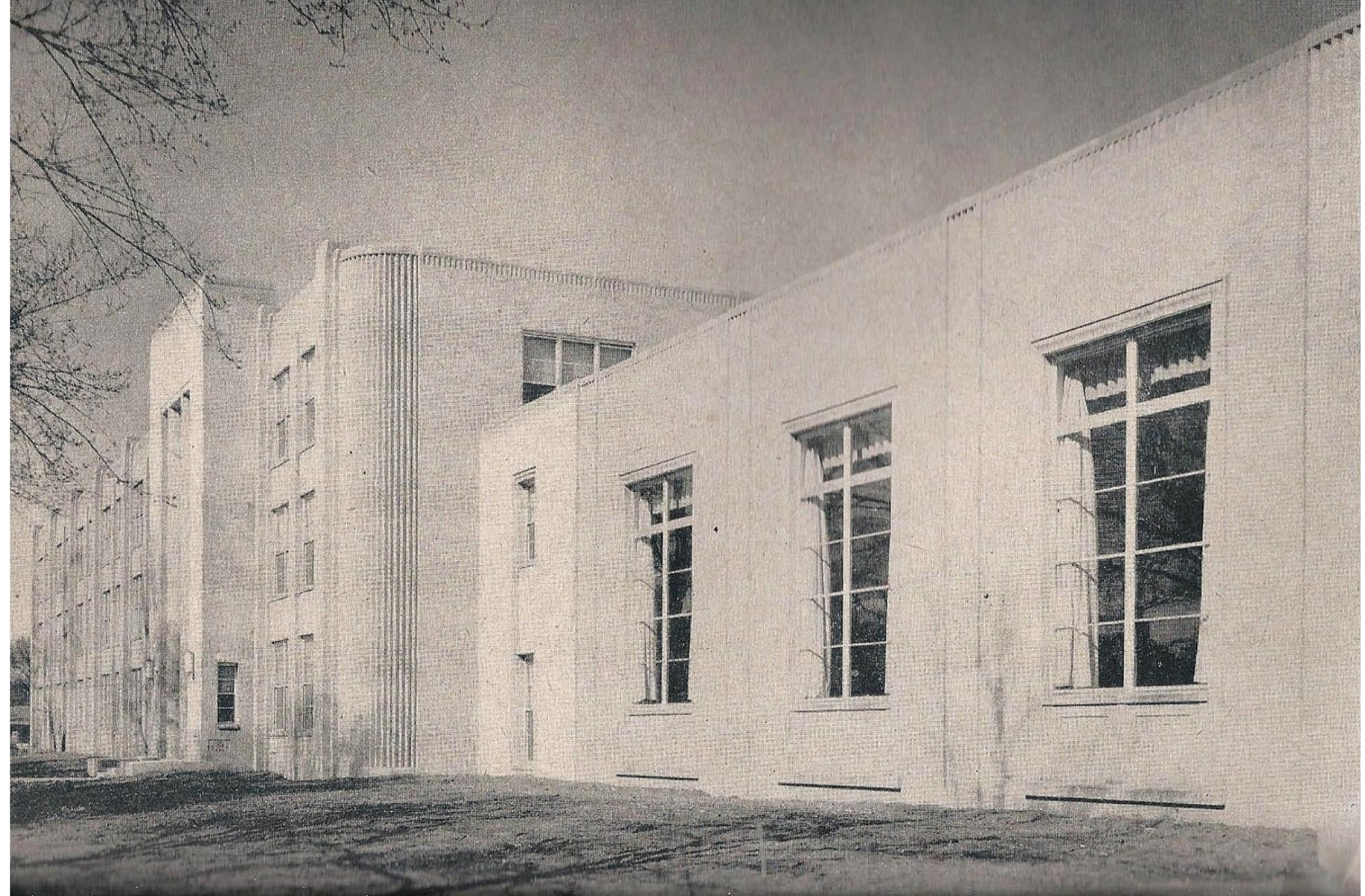

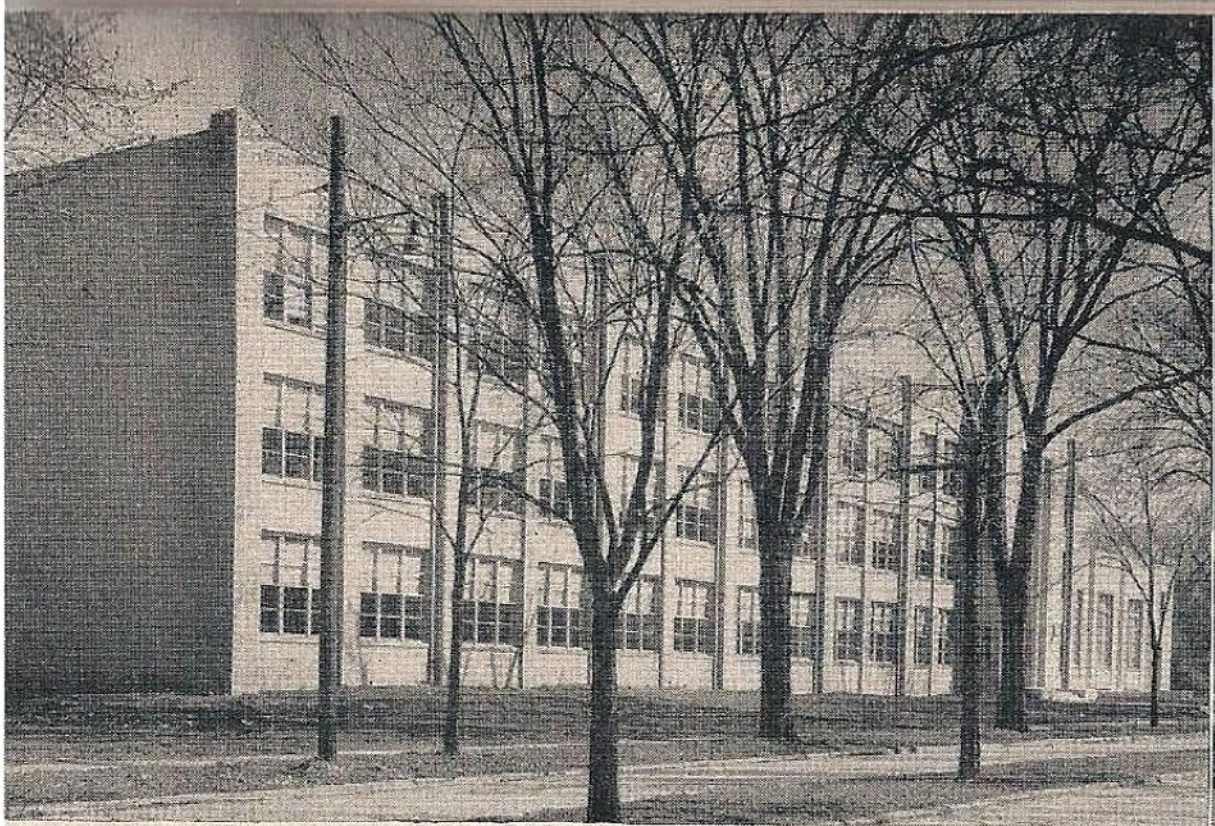

Looking South on Park Road

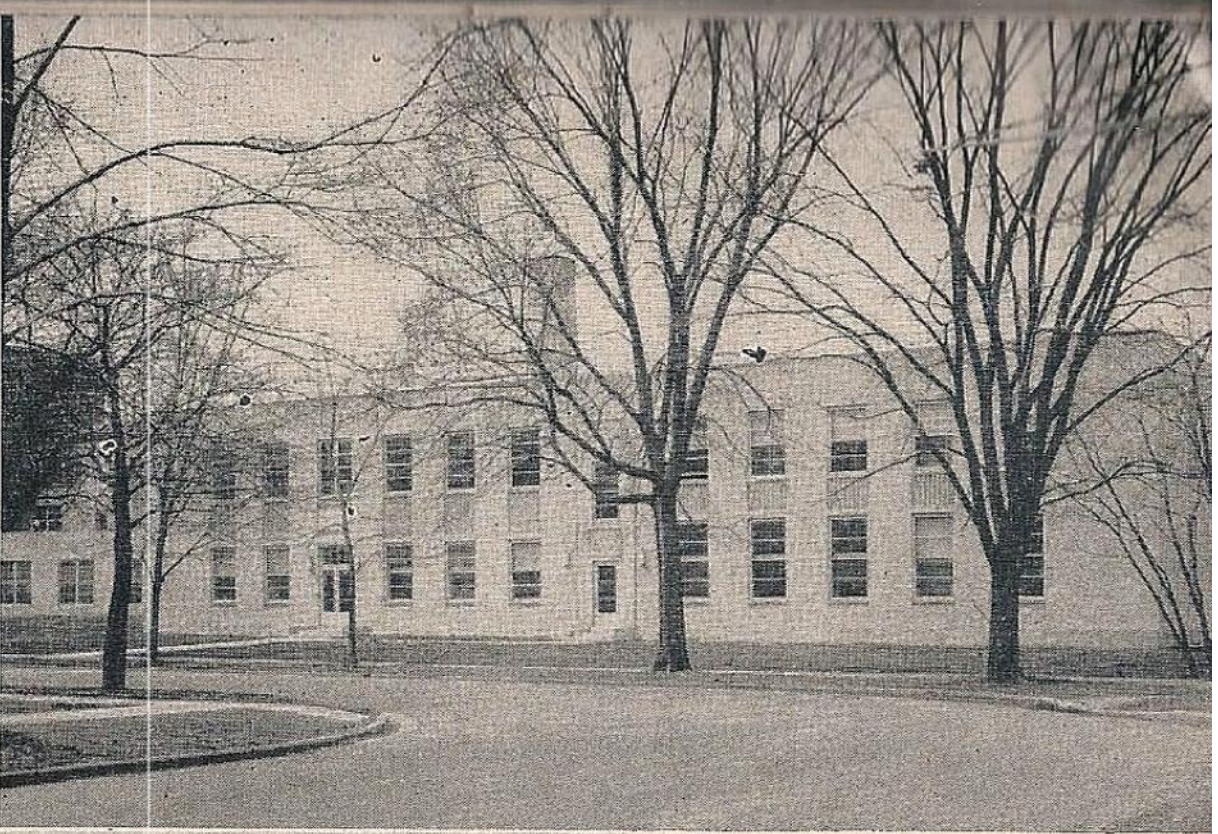

Physical Education and
Music Departments
on Brainard Avenue

Facade of Auditorium →

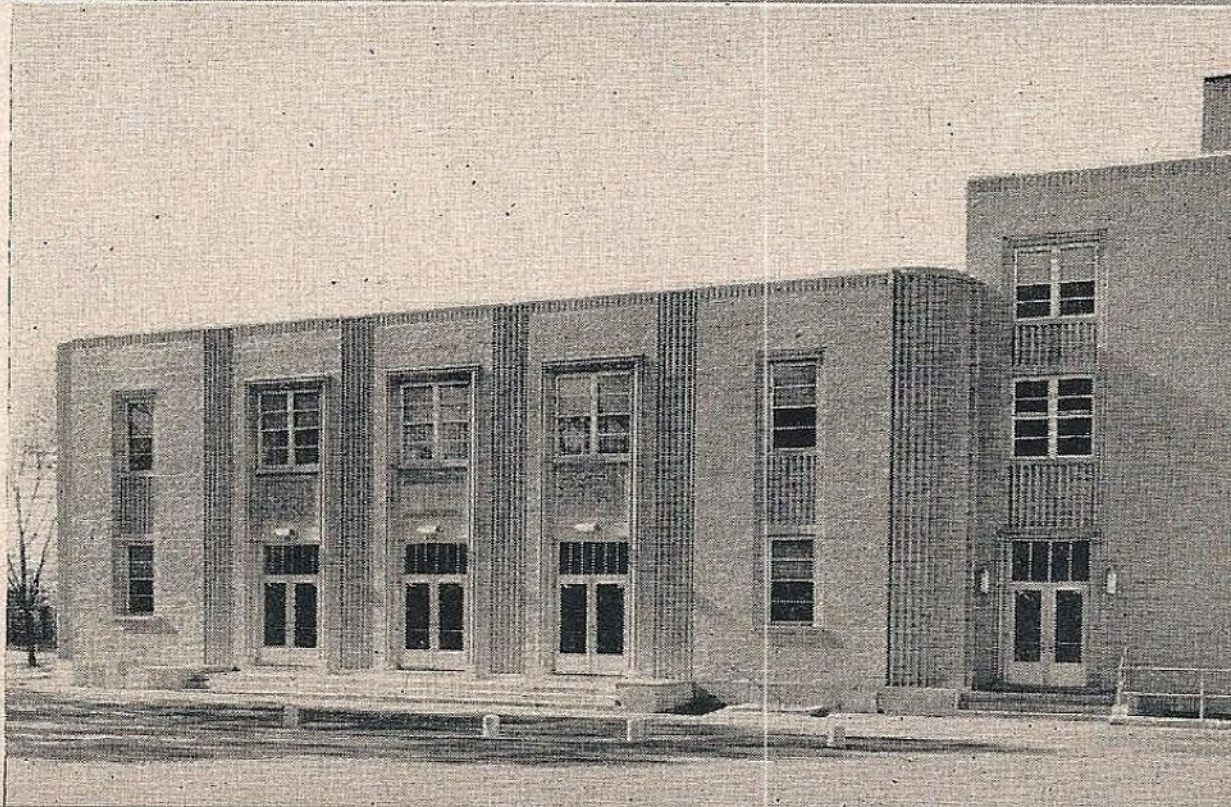

Linking the Past to the Future

Across the pages of the history of the first Nazareth Academy, from its pioneer period a half century ago, to this day, on which a new and larger Nazareth Academy is being dedicated, is written the story of the guidance and protection of St. Joseph. Confidence in the power of this great saint inspired Mother Mary Alexine, foundress of the Sisters of St. Joseph of La Grange, to launch vast projects and then, with deep faith in God and simple trust in the guidance of St. Joseph, to carry them on against all odds to a magnificent conclusion.

“Go to Joseph and do all that he will say to you”—this was Mother Alexine’s unfailing watchword. When enthusiasm ran high, when courage was at low ebb; in times of sorrow, in trials of doubt or perplexity; in any, in every need—“Go to Joseph and do all that he will say to you.” Upon this foundation of trust in God and reliance upon the assistance of St. Joseph, the first Nazareth Academy was built; upon this firm foundation alone the Sisters build their hopes for its future.

How fitting, then, that St. Joseph should continue to stand guard over Nazareth, that the future progress of Nazareth Academy should be entrusted to him who so faithfully guided its past. The spirit of the old school, as exemplified by Mother Mary Alexine, must be perpetuated in the new: “Go forward courageously with unbounded trust in God. In every problem, in every need—‘Go to Joseph and do all that he will say to you.’ ”

Ad majorem Dei gloriam—to the greater glory of God—under the guidance and special protection of St. Joseph, the new high school is dedicated. May it become indeed “a better Nazareth” that it may produce “a better woman”; thus may it hasten, with God’s blessing, the emergence of “a better world”.



← Foyer—Main Entrance

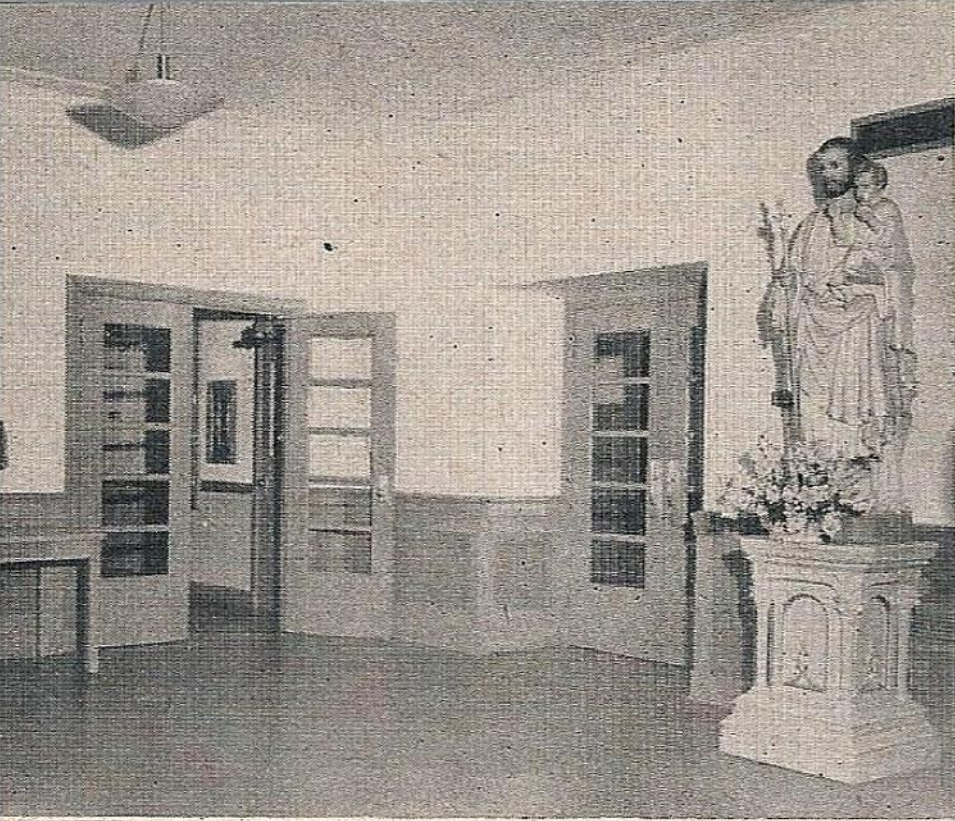

Registrar's Office

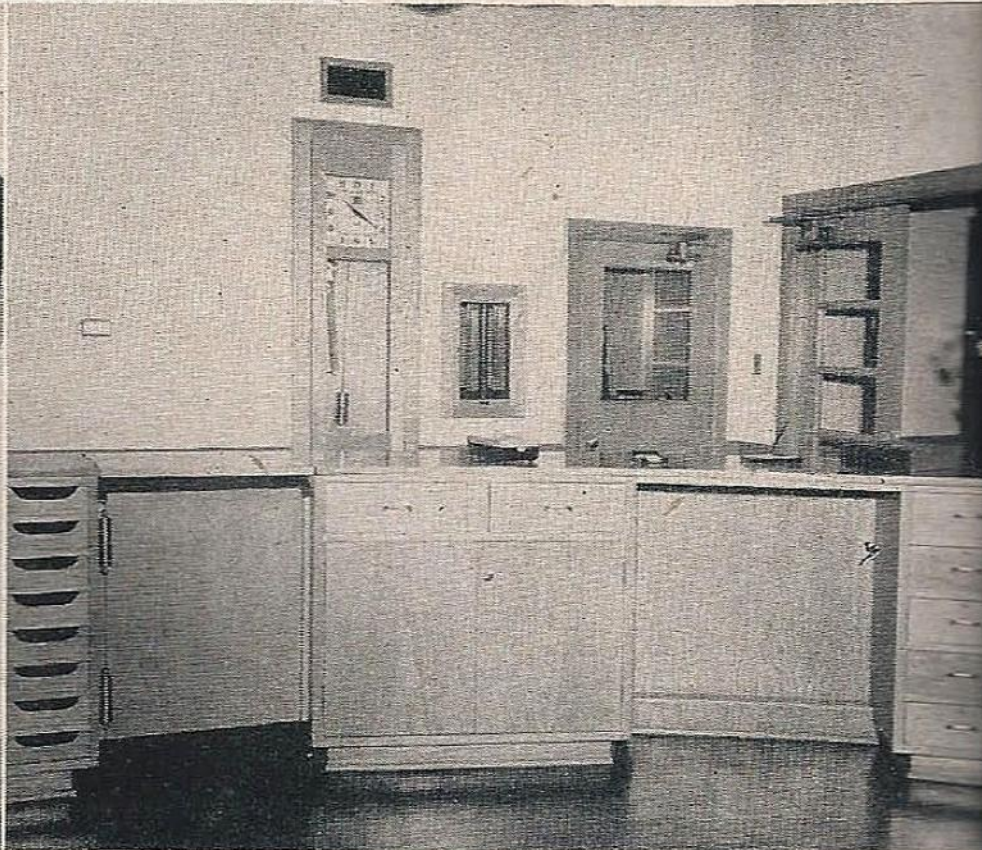

Public Address System



Principal's Office →

Library →

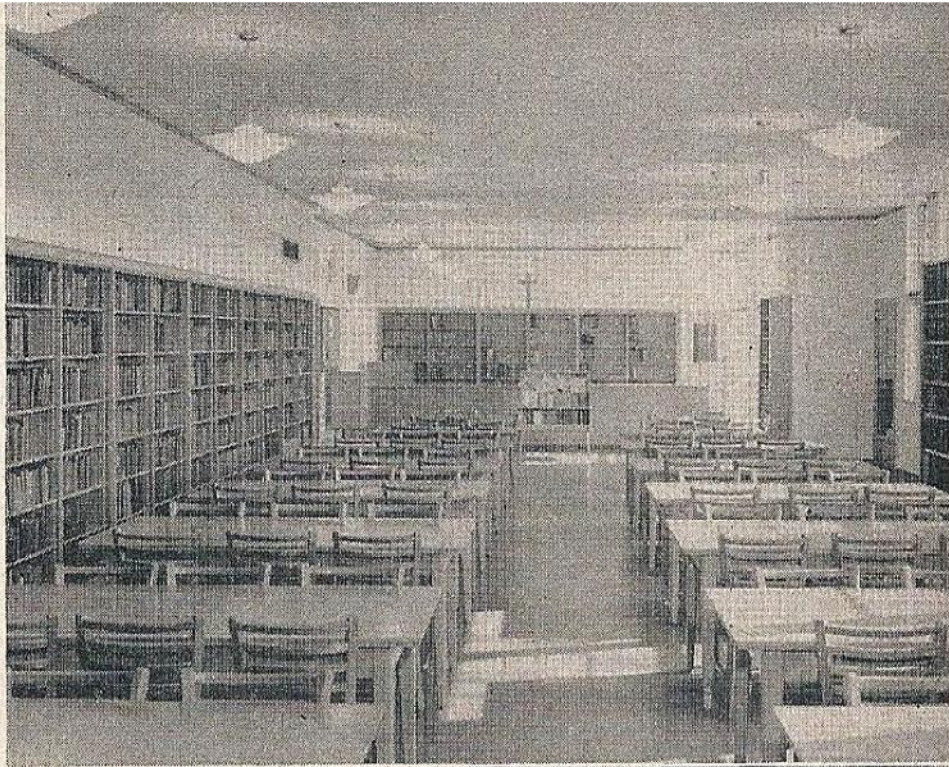

Vocational Guidance Room

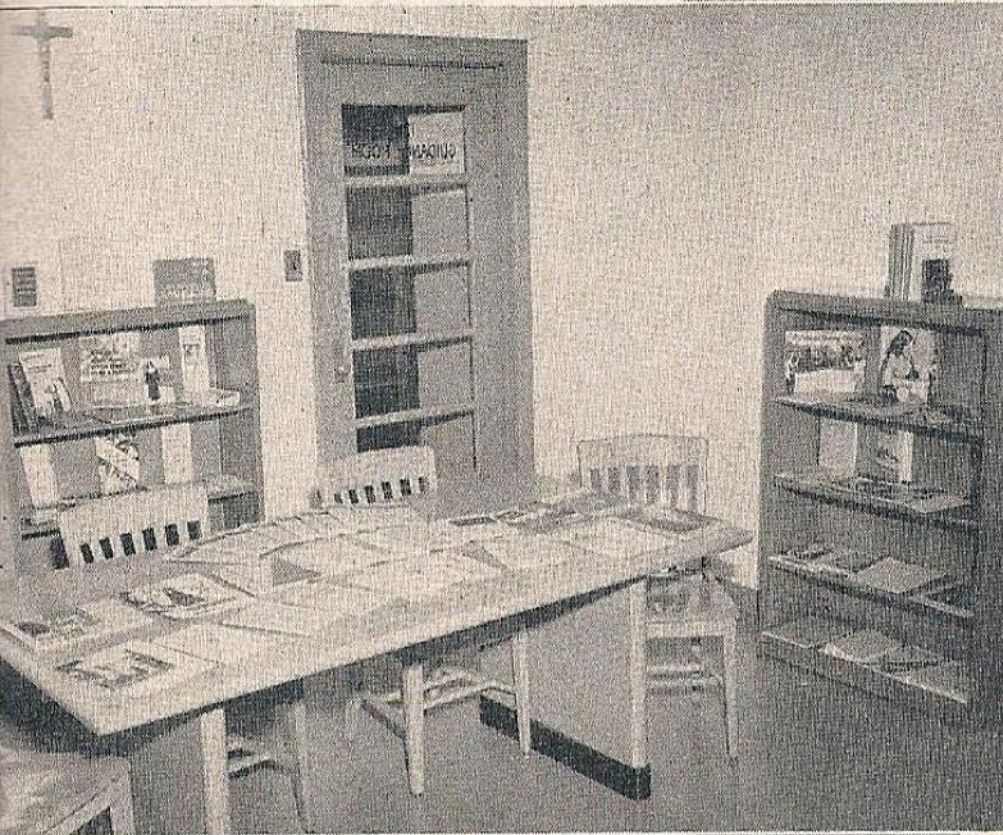

Self-service elevator

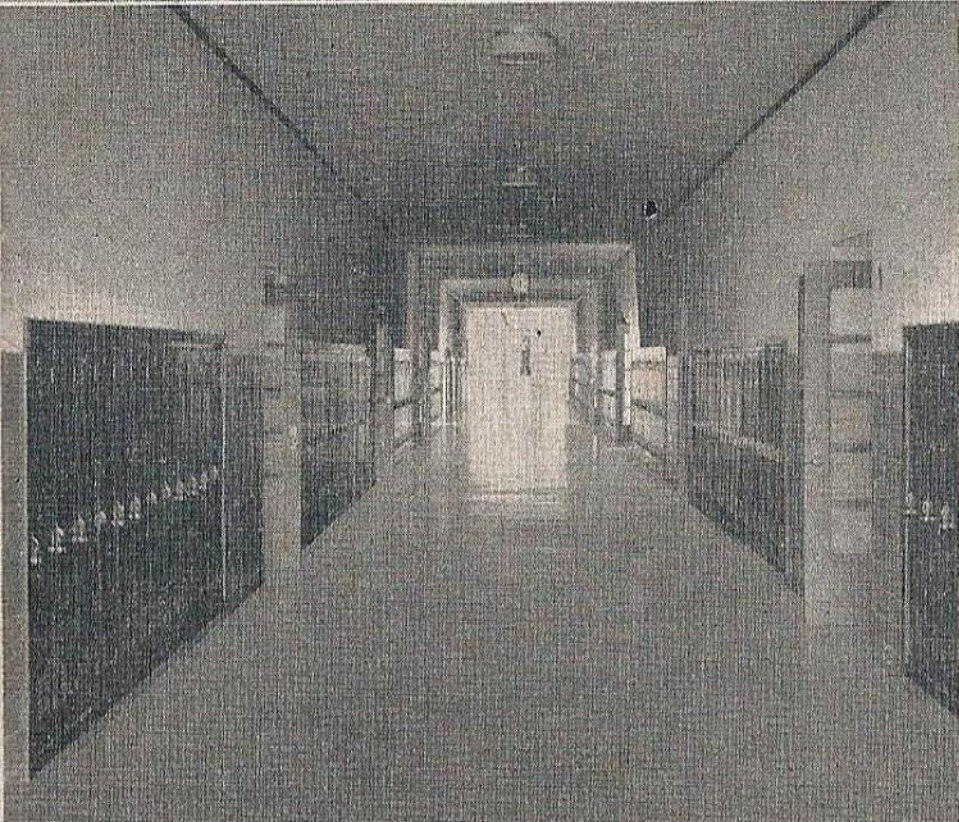

← A Main Corridor

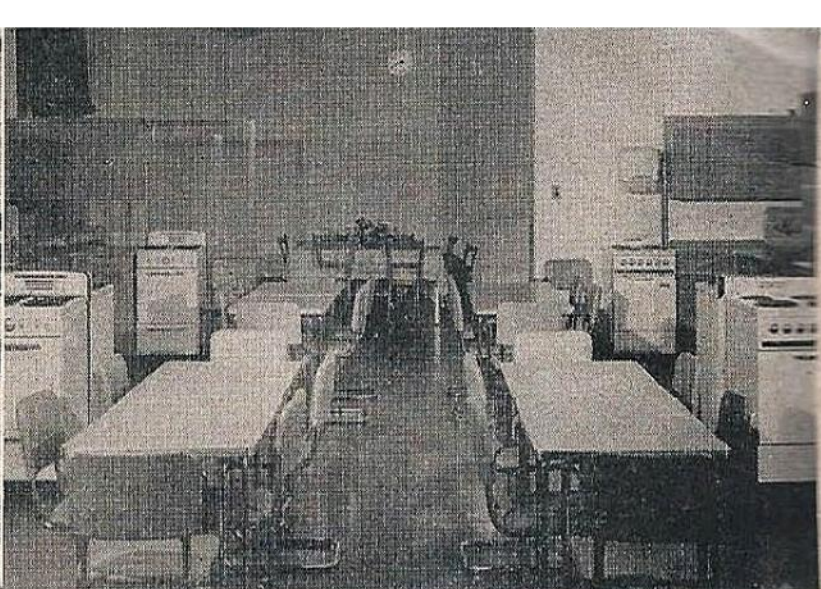
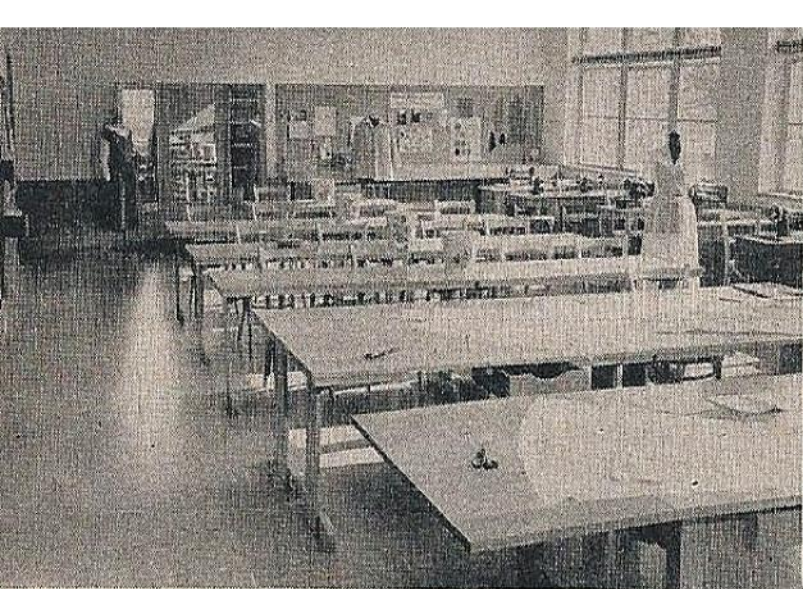

(Upper left) A Sewing Room

(Upper right) The Foods Laboratory

Fine Arts Studio →

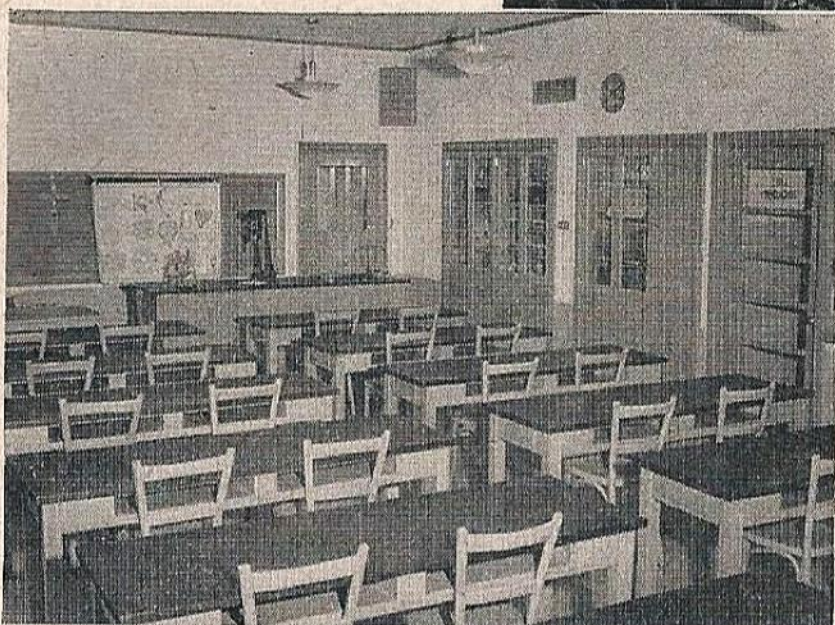

SCIENCE LABORATORIES

← Biology

(Lower left) Physics

(Lower right) Chemistry

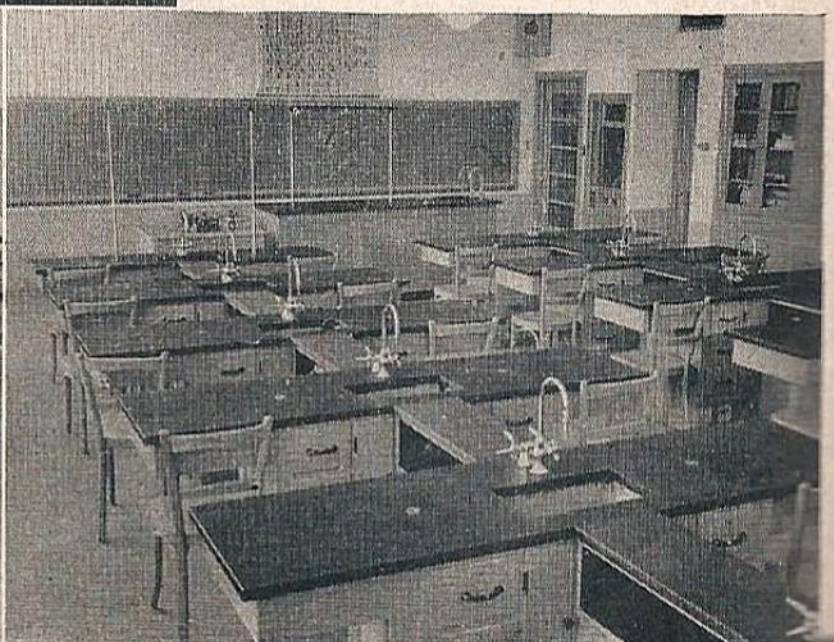
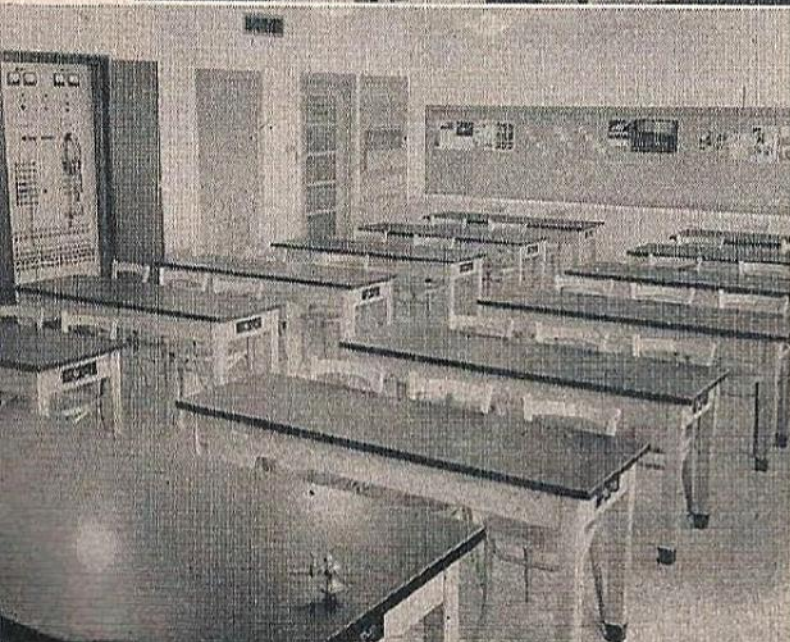

Office Practice

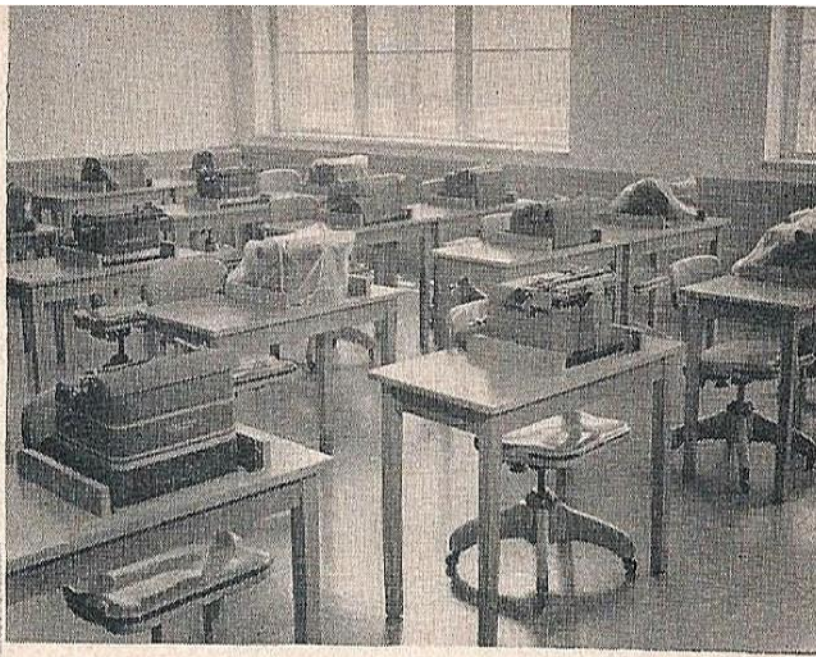

Typing

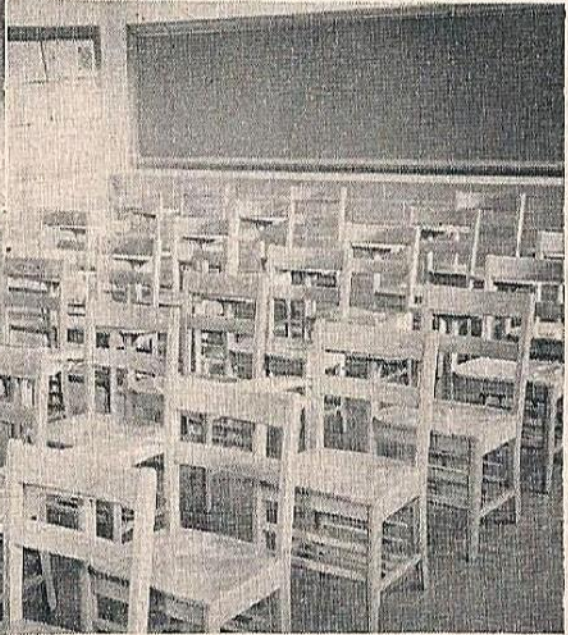
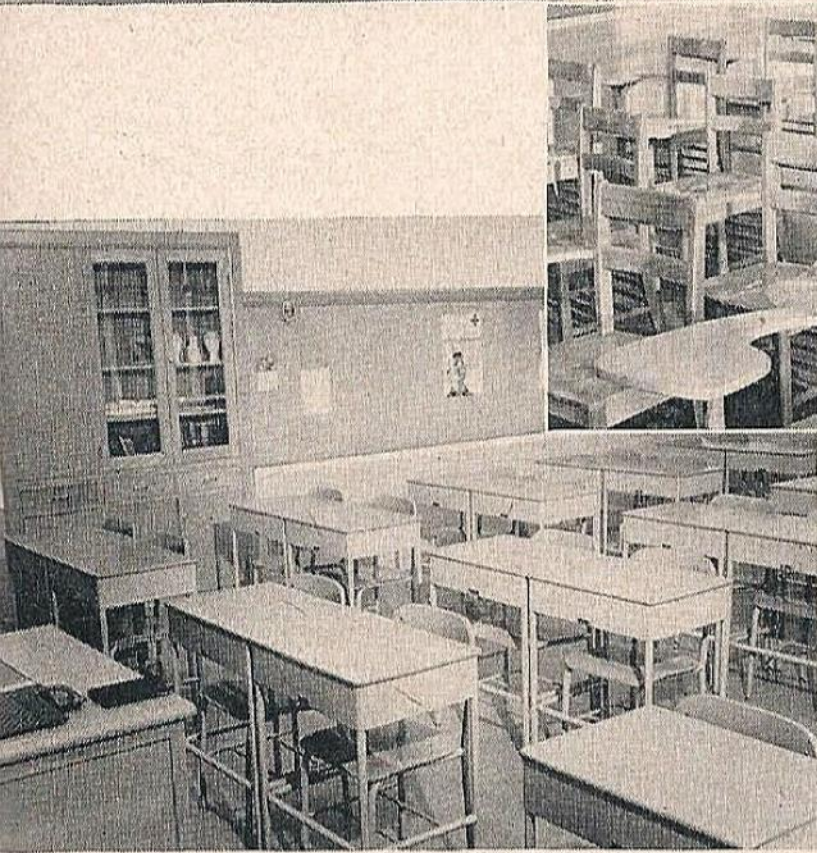

Recitation Room

Recitation Room

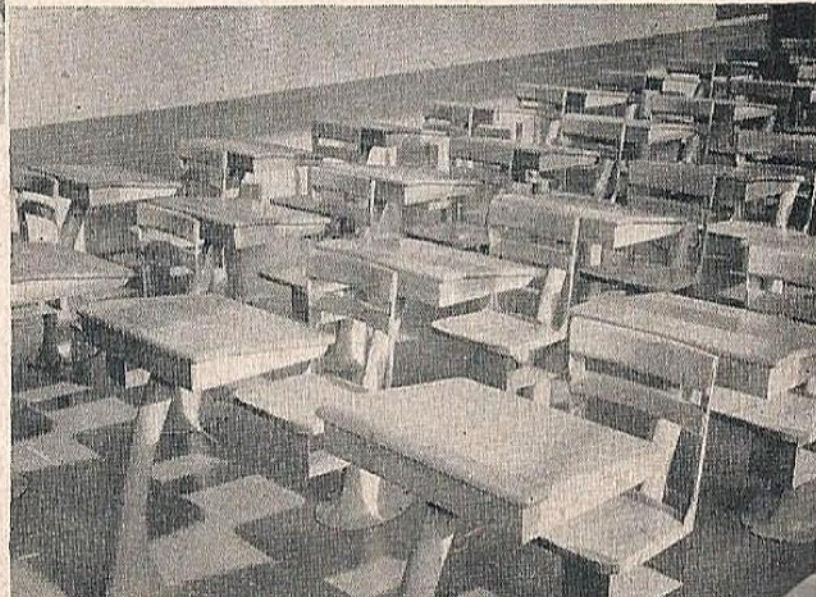

Study Hall →

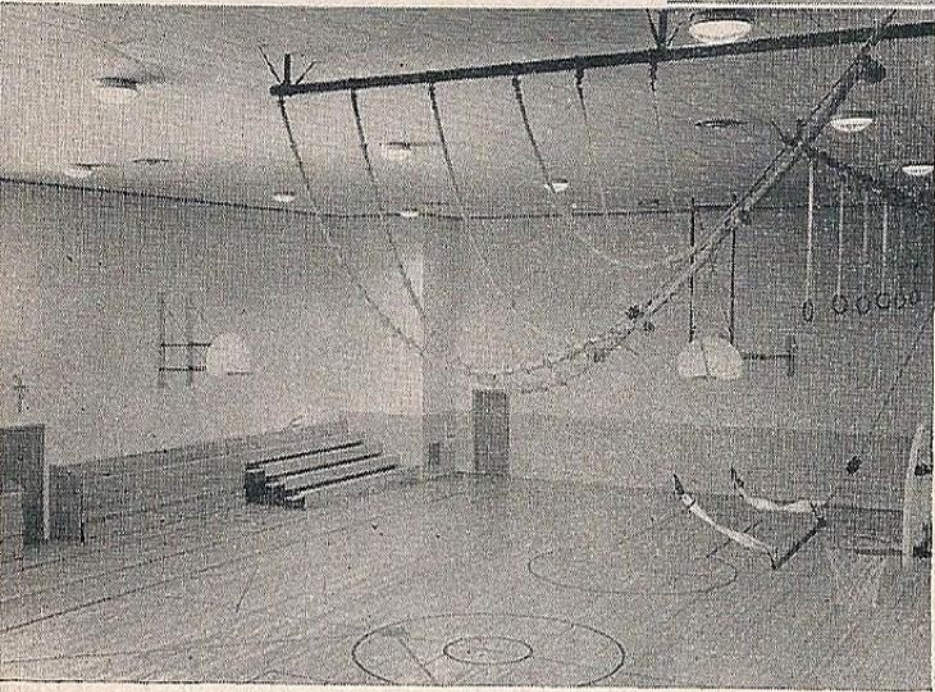
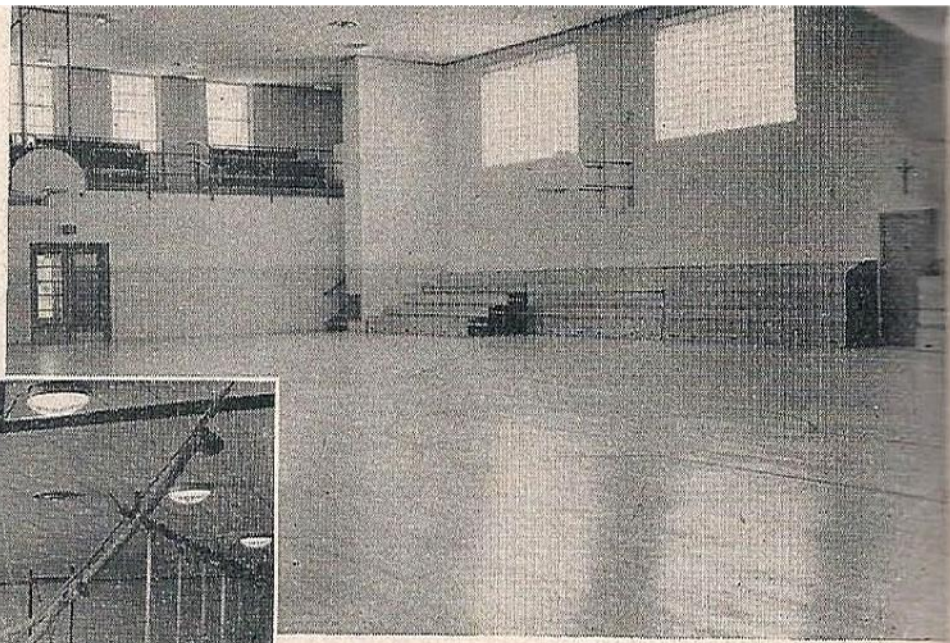

GYMNASIUM

AUDITORIUM

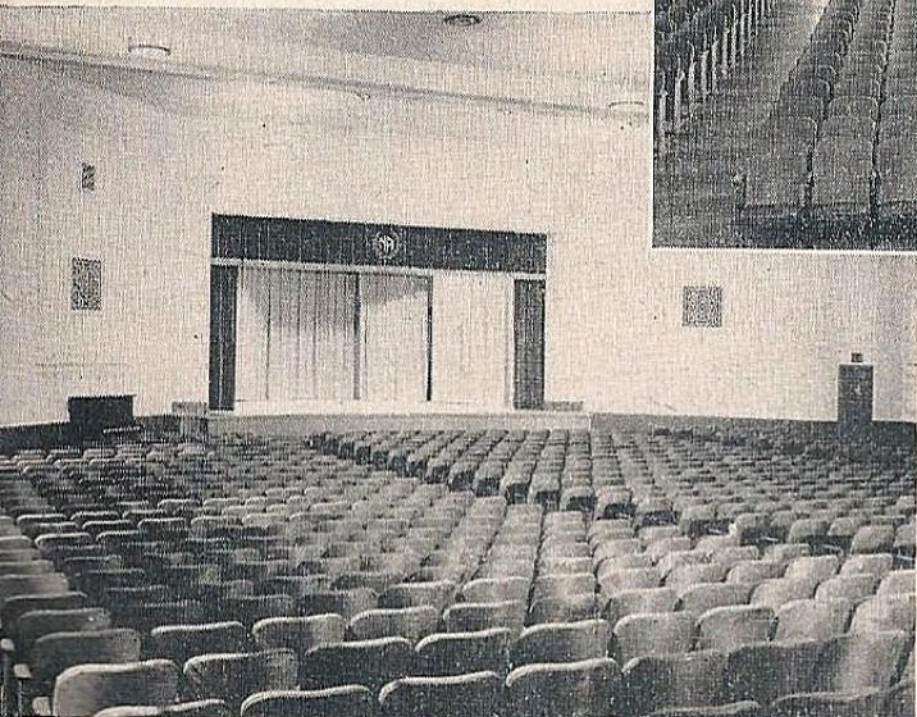
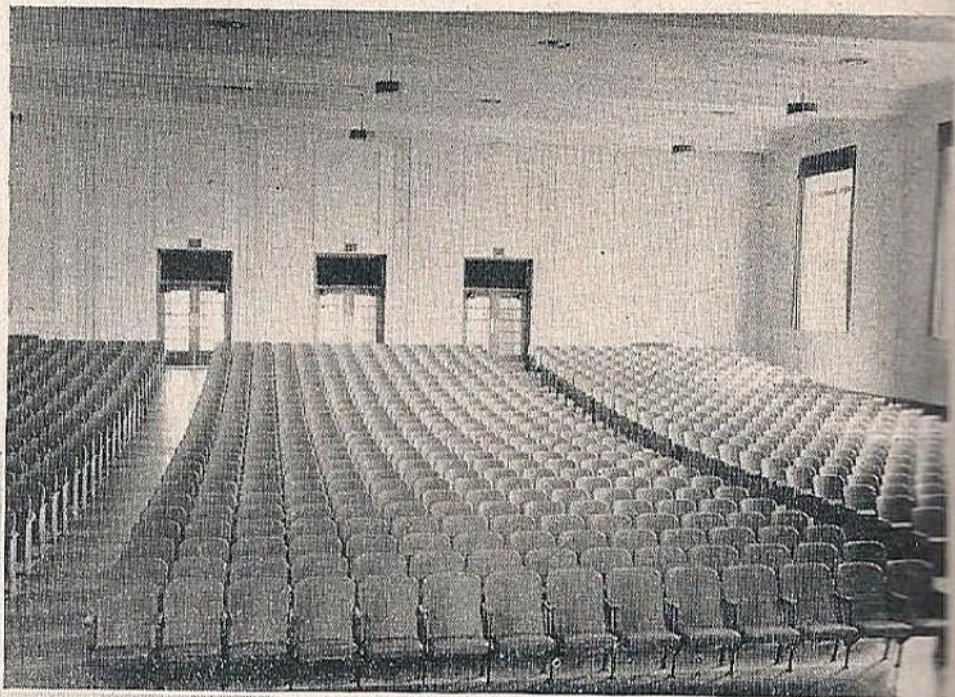



CAFETERIA

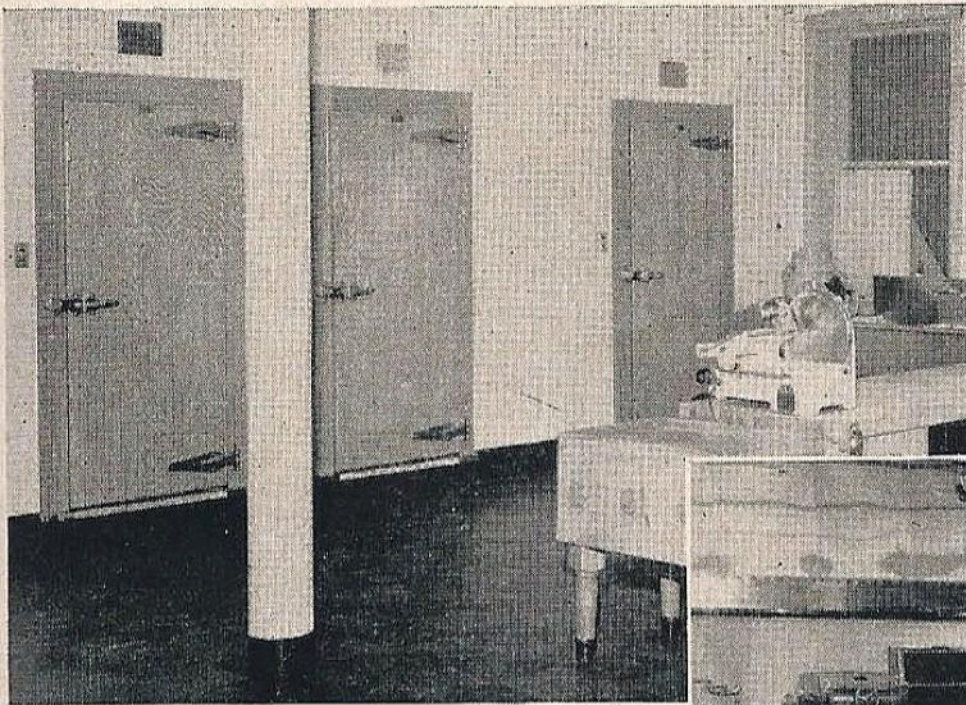

KITCHEN

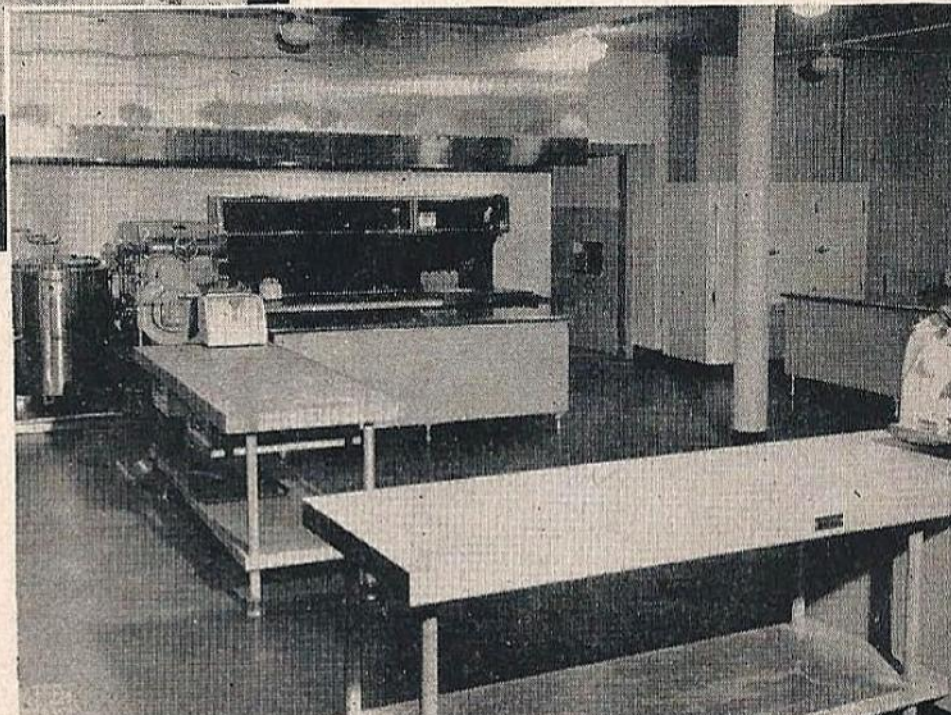



PRACTICE
ROOMS

Music School—on Brainard Avenue →

Band Studio

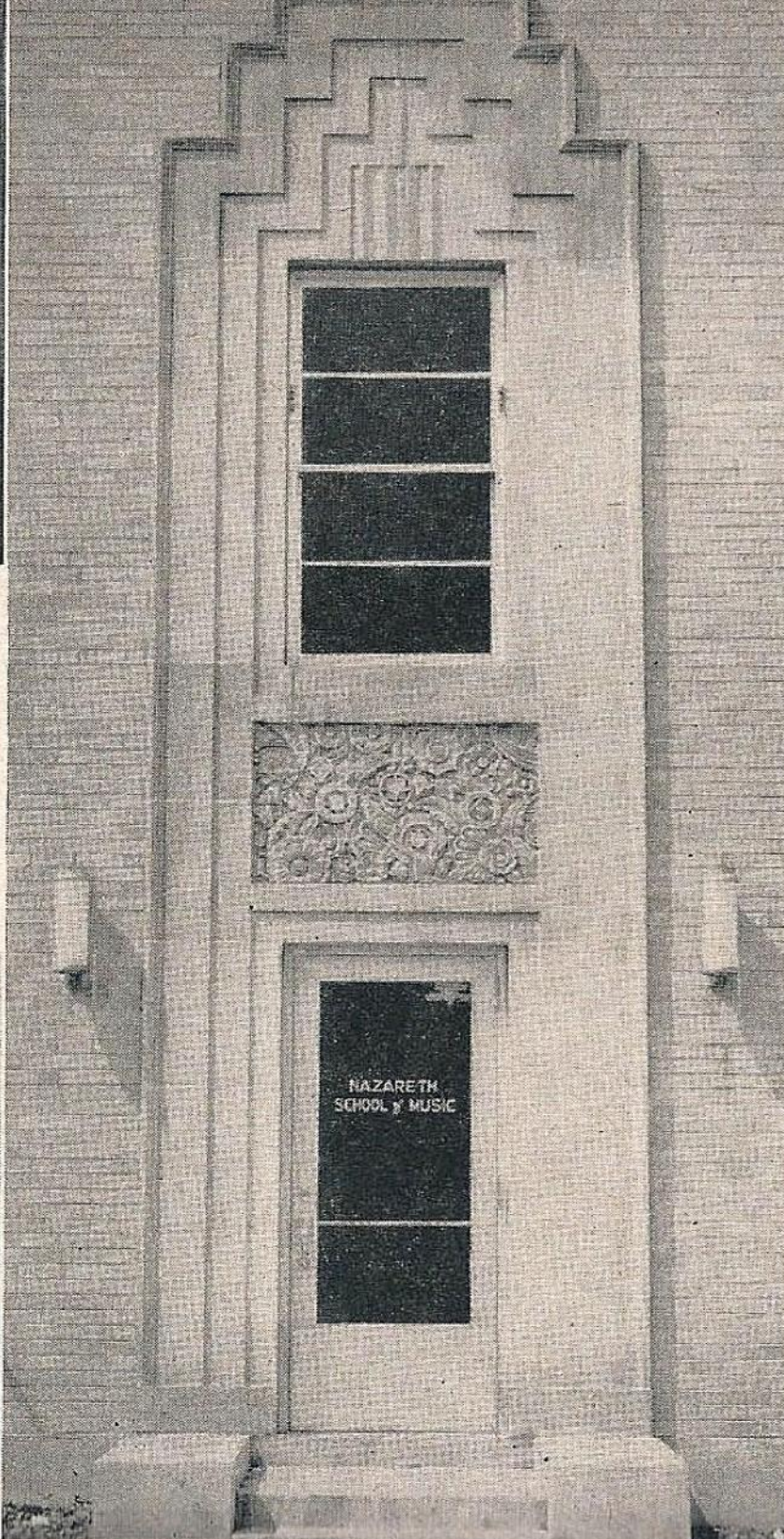
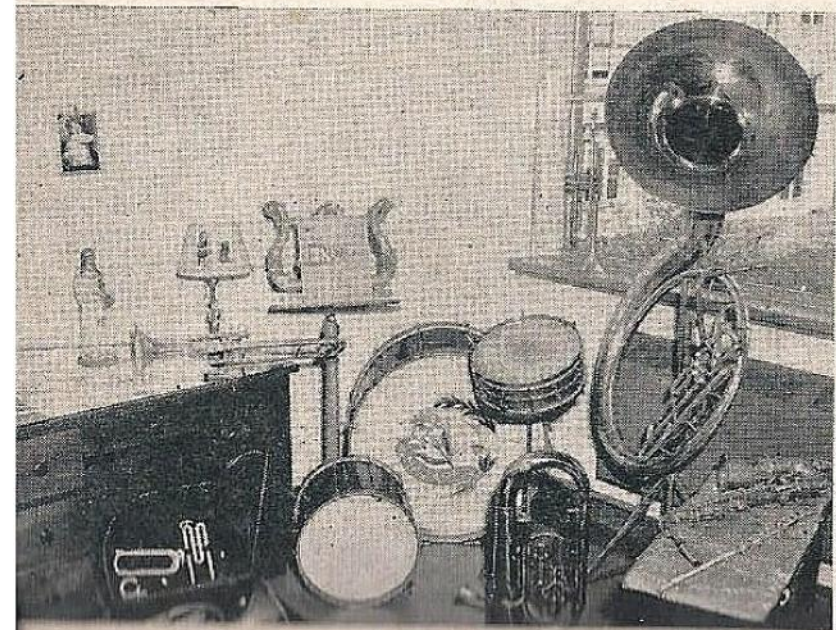

Cecelia Hall
(for Music Recitals)

Chapel Organ

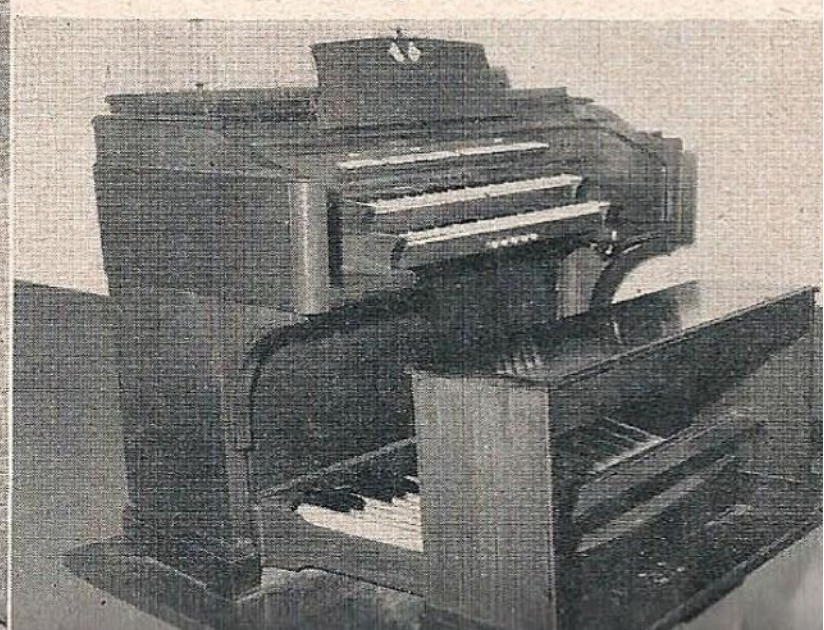

THE CHAPEL

Here the DIVINE TEACHER instructs, counsels and guides: from Him is acquired knowledge of the "one thing necessary".

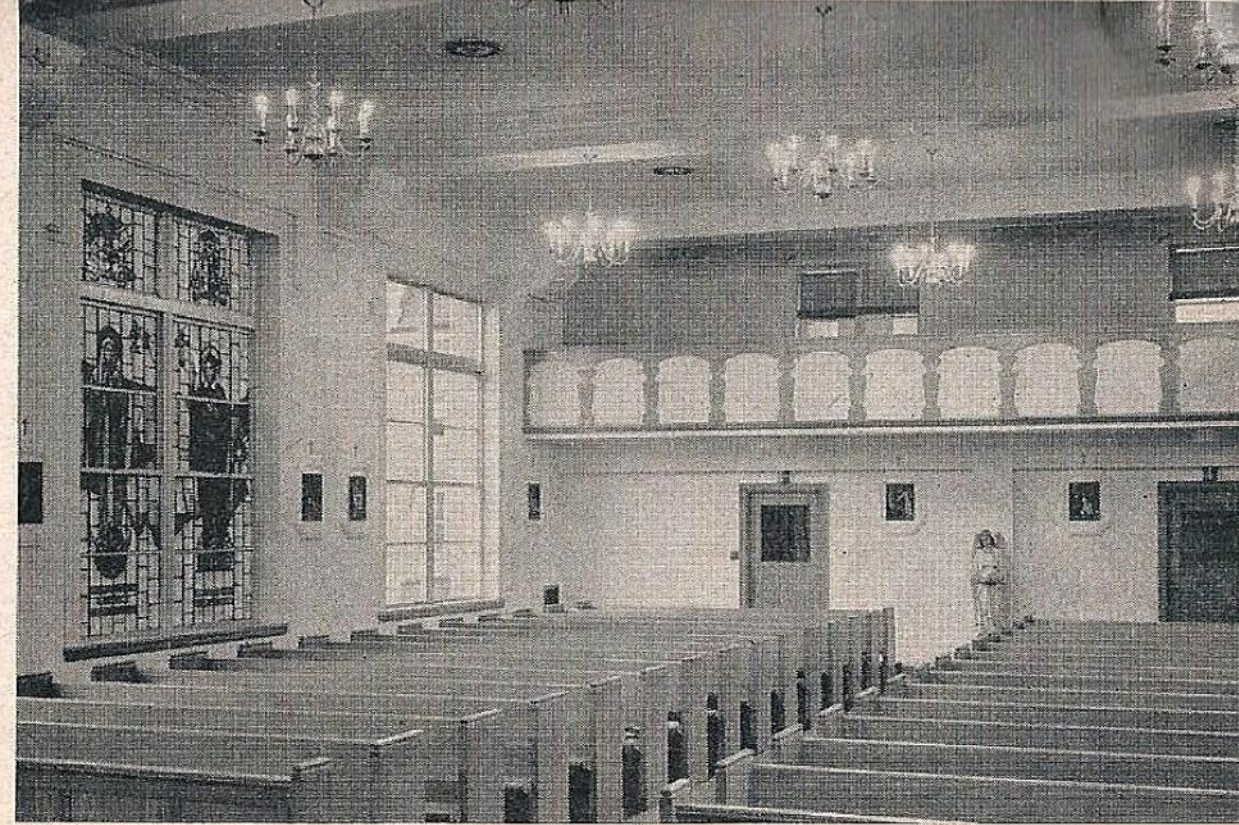

The Memorial Window—a gift of His Excellency,
The Most Reverend William D. O'Brien, D.D.
In memory of The Most Reverend Francis Clement Kelley
and of Mother Mary Alexine

The Faculty

Sister Mary Clare, Principal
Father Justin Schmieder, O.F.M.
Father Kenan Dulzer, O.F.M.
Sister Mary Adrienne
Sister Mary Aquinas
Sister Mary Carl
Sister Mary Cecilia
Sister Mary Constance
Sister Mary Elizabeth
Sister Ethna Marie

Sister Mary Evangelista
Sister Florence Marie
Sister Mary Gertrude
Sister Joan Marie
Sister Mary Joan of Arc
Sister Mary Juliana
Sister Marie Louise
Sister Mary Loyola
Sister Mary Madeline
Sister Mary Oliver

Sister Mary Paul
Sister Mary Paulita
Sister Mary Rita
Sister Miriam Rose
Sister Mary Sacred Heart
Sister Mary Thomas
Sister Mary Wilma
Miss Rosemary Bauer
Miss Alice Beaton
Miss Lois Case

Miss Berniece Crimmins
Mrs. Ella K. Harmon
Mrs. Arthur Homer
Mrs. Harold Howes
Mrs. Arnold Huebner
Miss Joan Morley
Mr. Otto Nagl
Miss Mary Jane Rowantree
Miss Barbara Schuster
Mrs. Lena Springer

In Appreciation

The occasion of the dedication of the new high school offers to the Sisters a splendid opportunity publicly to acknowledge their indebtedness to their friends, to the parents of Nazareth students, and to Nazareth Alumnae for their constant encouragement and for their helpfulness in meeting the many problems that arise in connection with the planning and construction of a large, modern high school.

May God bless each and every one who helped in any way to lighten the Sisters' burden of responsibility.

His Eminence



Samuel Cardinal Stritch, D.D.

Program

Ecce Sacerdos, Stadler (in chapel)Glee Club

Procession to the new school

Dedication of the building
.....His Eminence, Samuel Cardinal Stritch, D.D.

Procession to the auditorium

Greeting to His EminenceJoan Dennison
President of Student Council

AddressHis Eminence, Samuel Cardinal Stritch, D.D.

Christ as a Light Illumine Me,
Sr. Florence Therese, S.P.Graduates

Benediction of the Blessed Sacrament

Ecce Panis Angelorum, G. B. PolleriGlee Club

Tantum Ergo, K. BreidensteinGlee Club

Holy God We Praise Thy NameCongregational

Jubilate Deo, MozartGlee Club

Recessional: *Grand Chorus*, Guilmant

While the new school is being dedicated, the following program will be presented in the auditorium by the Glee Club:

Litany of the Blessed Virgin Mary, Gregorian

Ave Maria, Brahms

Magnificat, C. Grassi

Architect

Thomas J. Higgins and Associates

Carl H. Ordning, Architect

Thomas J. Higgins, School Building Consultant

Planners, consultant, and architect for new Nazareth Academy

The Sisters' appraisal of the excellent planning of the new school can not be better expressed than by quoting from a letter received from Sister Mary Xavier, O.P., Supervisor of Sinsinawa Secondary Schools, after Sister had visited the new Nazareth Academy.

"My work as High School Supervisor of our community takes me about the country a great deal, and I have the opportunity of visiting many schools. I think I am safe in saying that I have not seen any school so nearly complete in every detail as Nazareth Academy. I was impressed with its simplicity and dignity, combined with practicality.

"Let me congratulate you . . . and of course your architect. You must have spent long hours in consultation, but your building shows the result of that thought and interest and knowledge . . ."

Patrons

Contractors

In a large building program, the choice of reputable, highly qualified contractors is supremely important. Efficient workmanship, adequate supervision, and completion of work according to schedule have justified the choice of firms to whom the contracts were awarded.

The George Sollitt Construction Company
General contractor

Builders Lighting Construction Company
Electrical contractor

Fettes, Love and Sieben
Plumbing and drainage contractor

Gallaher and Speck, Inc.
Heating and ventilating contractor

Patrons

Subcontractors and Suppliers

These firms are to be commended for the quality of their products or equipment as well as for their business integrity and courteous service.

The Stearnes Company
Kitchen and cafeteria equipment

Mehring and Hanson Company
Ventilating equipment installed

Harold Schweig & Co.
Weis metal partitions

Potomac Engineering Corporation
Shades

Ford-Fenske, Inc.
Public address system

Interior Steel Products Co.
Corridor lockers

Ravenswood Tile Company
Ceramic tile floors and wainscot

Adams & Westlake Co.
Aluminum windows

John E. Sjostrom Co.
Library furniture

School Equipment Co.
Laboratory furniture, chalkboards and bulletin boards

Edward M. Doherty & Co.
Painters

Art Drapery Studios
Stage curtain and cyclorama

Chicago Seating Co.
Classroom equipment, cafeteria tables and chairs

Patrons

The Rudolph Wurlitzer Company
Organ

Lherif Loraamm
Landscaping

Fred Medart Products, Inc.
Gymnasium equipment

Hub Electric Company
*Stage switchboard, stage lighting equipment,
special lighting equipment*

Consumers Company
Building materials

Edward Hines Lumber Co.
Gymnasium floor and ceiling

Warren Webster & Co.
Traps and valves

Walter M. Buchroeder & Son, Inc.
Soapstone laboratory sinks and fume hood

Electric Supply Corp.
Electrical materials

Englewood Electrical Supply Co.
Lighting equipment

W. J. Donahoe
Pipe covering and insulation

Air Filter & Equipment Company
Multi-duty automatic air filter for ventilation system

Bradley-Anderson Millwork Company
Millwork

Berwyn Typewriter Service
Royal typewriters

Felt & Tarrant Mfg. Co.
Comptometer, adding and calculating machines

Patrons

Keller-Heartt Lumber & Fuel Co.
Fuel oil

W. W. Kimball Co.
Concert grand piano

Ludwig Wilson Co.
Cleaning materials and maintenance equipment

Hoiss-Kuhn-Chuman Co.
Face brick

Brisch Brick Company
Common brick

A. C. Wheeler
Underwood typewriters

Thomas Hoist Company
Hoist

Imperial Ready Mix Concrete Co.
Concrete

R. Cooper, Jr., Inc.
Electric ranges, refrigerator, ironer, washer, dryer

E. L. Ramm Co.
Haydite blocks, pyrobar, mortar supplies

Nagel Brothers
Deep freeze

Olney J. Dean Steel Co.
Reinforcing steel

Material Service Co.
Building materials

Minneapolis-Honeywell Regulator Co.
Ventilation

Austin McNichols
Insurance

The Northwestern Mutual Life Insurance Company
Financing the construction loan

Patrons

St. Anthony School, Chicago *****

Assumption School, Coal City

St. Attracta School, Cicero

St. Barbara School, Brookfield *****

St. Bonaventure School, Chicago *****

Divine Infant School, Westchester **

St. Francis Xavier School, La Grange *****

St. Hugh School, Lyons ***

St. Isaac Jogues School, Hinsdale **

St. John Fisher School, Chicago **

St. Joseph Academy, La Grange Park

St. Leonard School, Berwyn *

St. Margaret Mary School, Chicago ***

St. Mary School, Riverside

St. Mary School, West Chicago

Mount Carmel School, Chicago Heights

Mount Carmel School, Melrose Park *

Our Lady of Bethlehem Academy *****

※ Members of the teaching staff who are Nazareth alumnae

Patrons

The Honorable Martin H. Kennelly

Britton I. Budd

John T. Moran

Mr. and Mrs. Thomas J. Cavanagh

Mrs. Alice Buckley

Edward C. Meyer, M.D.

Mr. and Mrs. M. J. Maiers

Henry D. James, Sr.

Mrs. Lena M. Springer

Mr. and Mrs. Samuel F. Leigh

Mr. and Mrs. Percy F. Kuhlman

Mr. and Mrs. L. R. Gilleran

Mr. and Mrs. James Tourek

Loretta R. Hoyt

Mrs. Joseph Fieg

Joseph Fieg

Janis Kueber

Agnes Agnini

Mrs. W. J. Dolan

Mrs. William Uecker

Mr. and Mrs. Dominick De Salvo, Jr.

Mr. and Mrs. Walter Rosemeyer

Mr. and Mrs. A. J. Kueber

Mrs. W. H. Kane and Family

Mr. and Mrs. Edward J. Pentis

Mr. and Mrs. Lyman Martin

Patrons

W. A. Gibbon

The Kusek Family

William J. O'Brien

Mrs. Edward L. Barrett

Mrs. Elizabeth Legler

Mr. and Mrs. James Kallal

J. P. Miller Artesian Well Co.

Mr. and Mrs. Raymond Papineau

Mr. and Mrs. Walter J. Madigan

Mr. and Mrs. William J. Hessler

Mr. and Mrs. Mitchell Kilanowski

Mr. and Mrs. C. J. Ward and Family

Mr. and Mrs. Thomas B. Heaney

A Friend

Geal Thinnes

Albert J. Horan

Anthony R. Powers

Mrs. A. W. Kohley

International Brotherhood of Electrical Workers

Mrs. Florence Bird

Mrs. Michael S. Healy

Mr. and Mrs. Charles Vrtis

Mr. and Mrs. George E. Hardy

Mr. and Mrs. H. D. James, Jr.

Mrs. Catherine Kissel

Patrons

A Friend

P. J. Carter

C. P. Benson

Hilker and Bletsch

Mr. and Mrs. A. Bachini

Dr. and Mrs. A. Francel

Mr. and Mrs. E. W. Dietrich

Mr. and Mrs. A. C. Puscheck

Mr. and Mrs. Lawrence Gabriel

Mr. and Mrs. Joseph M. Thinnes

Crooks Terminal Warehouses, Inc.

P. J. McEvoy

Mary Ann Blaha

Crescent P. O'Connor

Mr. and Mrs. T. F. Bird

Mr. and Mrs. Roy H. Mohr

Patricia and Loretta Bird

Mr. and Mrs. Edward T. Bogan and Family

Mr. and Mrs. George Rokos

Mr. and Mrs. A. J. Stalzer

Mr. and Mrs. Frank L. Dvorak

Mr. and Mrs. Joseph D. Murphy

Mr. and Mrs. Joseph J. Vavrik

Patrons

Laura M. Klee

James E. Chestnut

Mrs. May M. Fraher

Elizabeth C. Lewis

Mae's Confectionery

Joseph J. O'Connell

Mrs. Margaret Carney

Community Foods Store

Mr. and Mrs. J. Simpson

Mr. and Mrs. E. Borzych

Nazareth Alumnae Association

Mr. and Mrs. John A. Overlock

A Friend

Geraldine Gaddy

Mrs. Joan Gaddy

Fred A. Gariepy

Margaret M. Drnek

Mr. and Mrs. John Misek

Mr. and Mrs. E. B. Urann

Mr. and Mrs. Lawrence Brady

Mr. and Mrs. O. W. Hillsman

Mr. and Mrs. Lad. D. Smutny

Mr. and Mrs. Martin A. Culhane

Celia M. and Magdalen E. Dieter

Patrons

C. Galli

Louis Glunz

John E. Maloney

Mrs. Martin Tyskling

Westnoy Candy Company

Mrs. G. Weinrich, Sr.

Mr. and Mrs. R. H. Kraul

Mr. and Mrs. Joseph Sheen

Mr. and Mrs. Leo Boldenweck

Mr. and Mrs. George A. Chott

Mr. and Mrs. John F. Denissen

Mr. and Mrs. Lawrence E. Dempsey

A Friend

E. R. Moore

George F. Repp

Frances M. Giese

William R. Carney

Mr. Carl Muckenhirn

Mr. and Mrs. E. Glomski

Mr. and Mrs. R. E. Stiblo

Mr. and Mrs. J. W. Willms

Mr. and Mrs. E. J. Meyers

Mr. and Mrs. C. V. Higgins

Mr. and Mrs. F. J. Rodgers

Mr. and Mrs. Oscar Engelhard

Patrons

John Fernance

Mrs. Ida Sena

Thomas J. Daly

Mrs. M. J. Kelly

Mrs. Mary G. Daly

Margaret A. Giese

Thomas Webb Sexton

Katherine Jane Daly

Mr. and Mrs. Eugene Rolfe

Mr. and Mrs. Charles L. Witt

Mr. and Mrs. C. K. Davis, Jr.

Mr. and Mrs. Norbert A. Giese

James J. Doody

Mrs. Paul Bentley

Mrs. Louise Henry

Mrs. Agnes M. Held

Herman J. Gaul and Son

Mr. and Mrs. I. J. Schiltz

Mr. and Mrs. Frank A. Maska

Mr. and Mrs. James R. McGee

Mr. and Mrs. George Gaggini

Mr. and Mrs. John W. Bunning

Mr. and Mrs. Theofil T. Bulat

Mr. and Mrs. John Mastroianni

Patrons

Joseph Hill

Mary M. Graham

Mrs. Remi J. Gits

Clark Linen Company

Mrs. Franklin D. Cossitt

Mr. and Mrs. S. Kaminski

Mr. and Mrs. William Vaca

Mr. and Mrs. Herbert Klein

Mr. and Mrs. J. L. Nelson

Mr. and Mrs. Larry Pridmore

Mr. and Mrs. Emmett J. Graham

Mr. and Mrs. Francis P. Creadon

Joseph Derrig

Mrs. G. Doonan

John Sexton & Co.

Mr. and Mrs. F. Snite

Mrs. Margaret Cavanaugh

Mrs. Eugene F. Driessen

Lietz Engineering Company

Mr. and Mrs. R. J. Dalton

Mr. and Mrs. C. C. Carlton

Mr. and Mrs. W. W. Sheldon

Mr. and Mrs. Edward Brezina

Mr. and Mrs. M. C. Lockwood

Patrons

Marie Kelly

E. F. Sullivan

Helen Kepfield

Margaret Mary Doonan

Mr. and Mrs. J. Hozian

Mr. and Mrs. N. Lamberty

Mr. and Mrs. Titus Haffa

Mr. and Mrs. Joseph Arrigo

Mr. and Mrs. A. J. Thinnes

Mr. and Mrs. Joseph Voldan

Mr. and Mrs. John Lidinsky

Mr. and Mrs. J. Dudley Lockrem

Chief and Mrs. Collins

J. S. Paluch Co., Inc.

Hesser Company

Mrs. Romeo Allard

Gordon J. Kickels

Mr. and Mrs. B. T. Martin

Dr. and Mrs. John J. Madden

Mr. and Mrs. W. J. McDonald

Mr. and Mrs. James A. Cihlar

Mr. and Mrs. G. J. Kreisinger

Mr. and Mrs. Thomas N. Kazakos

Mr. and Mrs. Charles C. Stoffel

Mr. and Mrs. Emmett J. Culligan

Mr. and Mrs. Daniel Cahill

Patrons

Carl J. Koch

Edward Gallagher

Grant F. Brabon

Walter P. Powers

M. F. Donovan

Stuyvesant Peabody, Jr.

Nehi Bottling Company

John C. Tully Company



The Students of Nazareth Academy

Class of '51

Class of '52

Class of '53

Class of '54



Thank You

To each friend and patron, the Sisters wish to express their sincere thanks for the courteous cooperation extended to them in the preparation of this dedication booklet.

